Activities 2024-2025

Department of Geography

Disaster Management

Session 2024-25

Sr.No	Page No	Activity	Date
1	3-4	Visit to Sukhna Lake trail	08th Feb,2025
2	5	GLOBUS 2024-25	29th March,2025
3	6	Field Survey to Kasauli,Himachal Pradesh	03rd April ,2025

4. Final year honours students of the department visited Sukhna Nature Trail on 08.2.25. The students were given information on geography of the shivaliks, catchment area of the lake, flora and fauna around the lake and environment management. The students walked through the trail seeing various migratory birds through binoculars. The students were also given information about the sukhna check dam and its operation.

GPS Map Camera
Chandigarh, Chandigarh, India
Prrg+jj8 Sukhna Bird Watching Area, Jungle Trail, Sector 1, Chandigarh, 160001, India
Lat 30.741603° Long 76.826503°
08/02/25 12:26 PM GMT +05:30
Google

6. The department organised inter college function GLOBUS 2025 on 29.03.25. The students participated in various activities like coloured map making black and white map making powerpoint presentations . The students of the department participated in the cultural programme too. Prizes were given to the winners and the overall trophy was won by the geography department of the college.
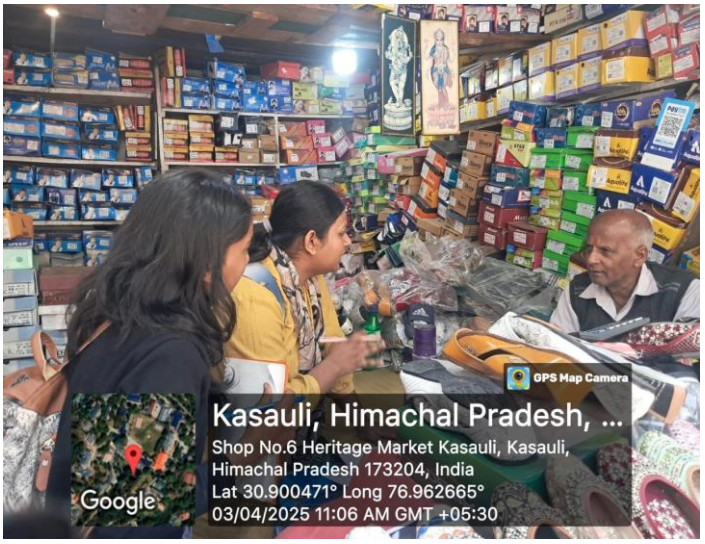
7. A field survey was conducted by students of geography to Kasauliin Kangra Himachal Pradesh on 03.4.25.The topic of the survey was " Impact of Tourism on the Environment of Kasauli." A total number of 100 students were a part of the survey. Questionnaire method and observation method were used and data was collected accordingly. The students raise the questione to the local residents and from the market of town.